

PARISH OF OUR LADY IMMACULATE, WESTBOURNE
 Roman Catholic Diocese of Portsmouth: registered charity 246871
 visit us at catholicwestbourne.org

March 8th

Response to
 the Psalm
 (32)

Andrew Moore

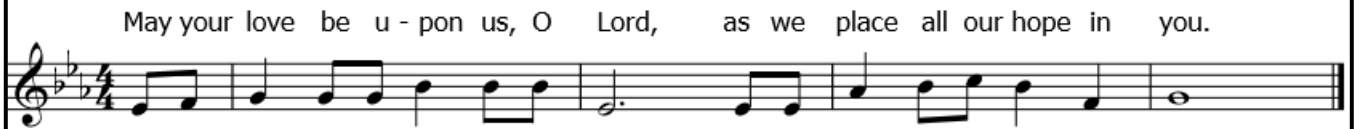

CORONAVIRUS

**At this stage in the spread of the virus it is essential that we all take notice of health guidance.
 As announced last week:**

- Sign of peace - do not shake hands but offer a gentle bow.
- The Chalice will not be administered at Communion.
- The host is to be received on the hand - not on the tongue.
- Additionally, the Holy Water stoop has been emptied and other measures may be announced as necessary.

Please note that the obligation to attend Sunday mass does not apply if in any way you feel unwell or may be particularly vulnerable to infection.

We remember in our prayers those who have been directly affected, remembering especially those who have died.

TIMES OF CONFESSIONS

Our Lady Immaculate	Fridays 11.30am - 12.00pm
Bournemouth Oratory	Wednesdays 11.00am - 12.00pm First Weds of each month 7.30- 8.30pm Saturdays 11.00am - 12.00pm/4 - 5pm Also 20 mins before each Mass
Corpus Christi	Saturdays 10.30-11.30am/5.30-5.50pm
Annunciation	Tuesdays before 7.00pm Mass Thursdays before 9.30am Mass Saturdays before/after 10.00am Mass
St Edmund Campion	Fridays 7.00pm/Sundays after 9.00am Mass
Ss Joseph & Walburga	Saturdays 4.30pm

**ROMAN CATHOLIC CHURCHES
 IN THE AREA**

The Annunciation
Sunday 9am (Polish) 11am & 6.30pm
 Charminster Road. BH8 9RW
 01202 513369

St Edmund Campion
Sunday 9am
 481 Castle Lane West BH8 9TN
 01202 513369

Bournemouth Oratory
**Saturday Vigil 5pm; Sunday 8am,
 10.30am, 12.30pm (Polish) & 4pm**
 1 Albert Road. BH1 1BZ
 01202 411140

Corpus Christi
**Saturday Vigil 6pm; Sunday 9.30am,
 & 5pm**
 17/18 St. James Sq. BH5 2BX
 01202 425286

St. Joseph and St. Walburga
Saturday Vigil 5.30pm, Sunday 10.30am
 2a Archway Road. BH14 9AZ
 01202 746539

Our Lady of Fatima
Sunday 8.30am
 35 Brixey Road. BH12 3PB
 01202 746539

LITURGICAL CALENDAR, MASS TIMES AND INTENTIONS

*Prayer of the Church: 2nd Week of Lent. Psalter Week 2
 Cycle of Prayer: The needy and hungry of the world*

Sunday	SECOND SUNDAY OF	9.00am	Mary & Davie Stewart RIP
March 8th	LENT	11.00am	People of the Parish
Mon 9th	of the 2nd Week of Lent	<i>No Service</i>	
Tues 10th	of the 2nd Week of Lent	11.00am	Holy Souls
Weds 11th	of the 2nd Week of Lent	11.00am	Rosa RIP
Thurs 12th	of the 2nd Week of Lent	11.00am	No Special Intention
Fri 13th	of the 2nd Week of Lent	11.00am	Special Intention <i>Adoration after Mass</i>
Sat 14th	of the 2nd Week of Lent	<i>No Service</i>	
Sunday	THIRD SUNDAY OF	9.00am	People of the Parish
March 15th	LENT	11.00am	Denis Owen RIP

PARISH CALENDAR

MARCH

Mon	9	1.30pm	Bridge Club	OLI Hall
Tues	10	11.30am	Stations of the Cross	OLI Church
		2.00pm	SVP Afternoon Tea	OLI Hall
Thurs	12	7.30pm	Prayer Group	OLI Hall
Fri	13	4.00pm	Choir Practice	OLI Church
Sat	14	10.30am	First Holy Communion Session	OLI Church
			Parents' Session	OLI Hall
Mon	16	1.30pm	Bridge Club	OLI Hall
Tues	17	11.30am	Stations of the Cross	OLI Church
Wed	18	11.30am	SVP Monthly Meeting	OLI Hall
Fri	20	4.00pm	Choir Practice	OLI Church
Sat	21	10.30am	First Confessions	OLI Church

LENT PENITENTIAL SERVICE: For the pastoral area will take place at Corpus Christi Church, Boscombe at **7.00pm on Wednesday, 25th March.** All welcome.

STATIONS OF THE CROSS: During Lent, Stations of the Cross will take place **every Tuesday at 11.30am.**

A SIMPLE DAILY PRAYER BOOK: We often try to find ways of deepening our prayer life in Lent. In his book *A Simple Daily Prayer*, Fr Andrew presents a way to embark on a daily discipline of prayer based around the structure and content of the Divine Office. It includes a selection of Morning and Evening Prayers, together with readings, psalms, intercessions and space for personal prayer. There is a sample copy in the lobby for anyone who is interested. If you would like to purchase one, please let the parish office know. Price: £9.99.

SVP AFTERNOON TEA: Come along to meet old friends and make new ones. There will be a variety of entertainment including a raffle. The next tea is **this Tuesday 10th March** from **2-4pm** in the hall. *No charge. All welcome.*

SPECIAL COLLECTION: For CAFOD today.

CHILDREN'S LITURGY: In line with our parish safeguarding policy, each child must be accompanied by an adult who is to take full responsibility for the child in their care. Please make sure you sign the attendance register in the hall.

DAY OF PRAYER AND REFLECTION: On **Saturday, 21st March.** In the Memorial Room at Corpus Christi Church. The theme is: *The Lord Jesus comes, so let us celebrate together.* Teas and coffees at **10.30am for 11.00am** and finishing by **4.15pm.** Come for the whole day (bring packed lunch) or just one session. Afternoon session starts at **1.45pm.** Please see poster.

DIOCESAN PILGRIMAGE TO LOURDES: From **15th to 19th July 2020.** Cost is £545 for young people and £695 for adults (all per person sharing). Flights are from Bournemouth Airport - see posters for more information. Further details can be obtained from diocesan pilgrimage co-ordinator, Sue, by emailing lourdes@portsmouthdiocese.org.uk or calling on 07780 221686.

PRAYER CORNER



All the sick and housebound of our parish, including:

Patricia Kowalewska, Win Sheridan, Patricia Plumb, Kathleen Wood and Peter Henry.

The needy and hungry of the world.

You are welcome to write other prayer requests in our visitors' book

Lenten Acclamation

Andrew Moore

Andante



Praise to you O Christ, King of e - ter - nal glo - ry!



Praise to you, O Christ, King of e - ter - nal glo - ry.

Welcome to all our visitors today

Dedicated bays for wheelchair and buggy users at the front and back.

Please remember: mobile phones off.

Just moved in? Please give us your details.

If you need any assistance, please ask one of our welcome team, who will be happy to help

SVP Society meets Weds, once a month 11:30am in the hall.

Rosary in church Wednesdays 10.15am

Benediction and Confessions: Fridays 11:30am

Tea and Coffee Downstairs after both Sunday Masses.

Church Cleaning First Tuesday of the month at 12 noon

Safeguarding Officer Matthew French mail@matthewfrench.net

Parish Administrator Suzanne Quinn

Office hours : Mon, Wed, Fri 9.30-11.30am.

All enquiries Tel 01202 760640 Email oliadmin@portsmouthdiocese.org.uk

Website: catholicwestbourne.org

Address: Our Lady Immaculate Seamoar Road, Bournemouth, BH4 9AE

Parish Priest Fr Andrew Moore

Gift Aid Pay income tax? We can reclaim 25% of your offering today from the Government at no cost to you. Please use one of our special envelopes or ask for a form.

We are part of Bournemouth Pastoral Area